

# SPRINT DISTANCE RUN

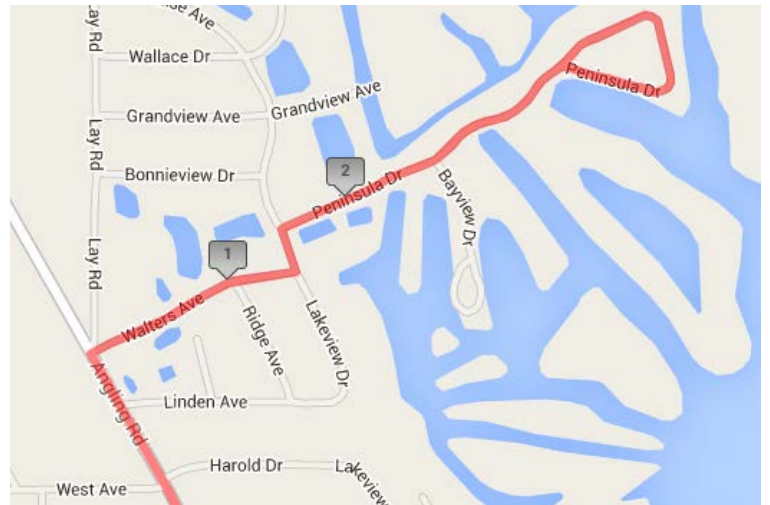
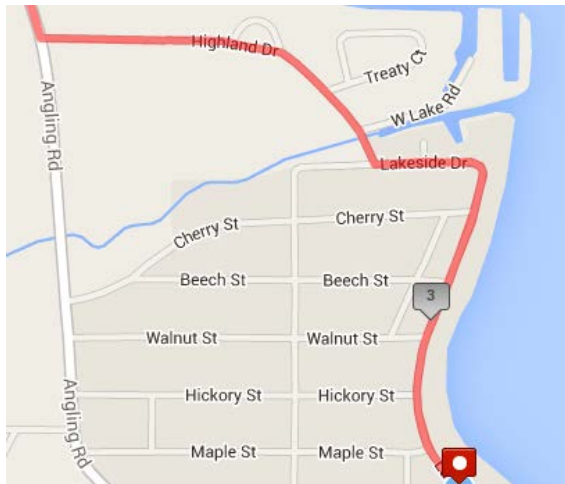
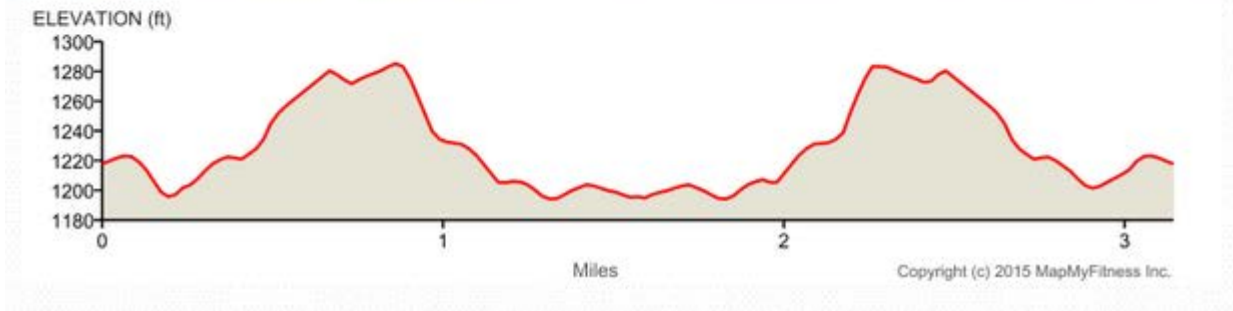
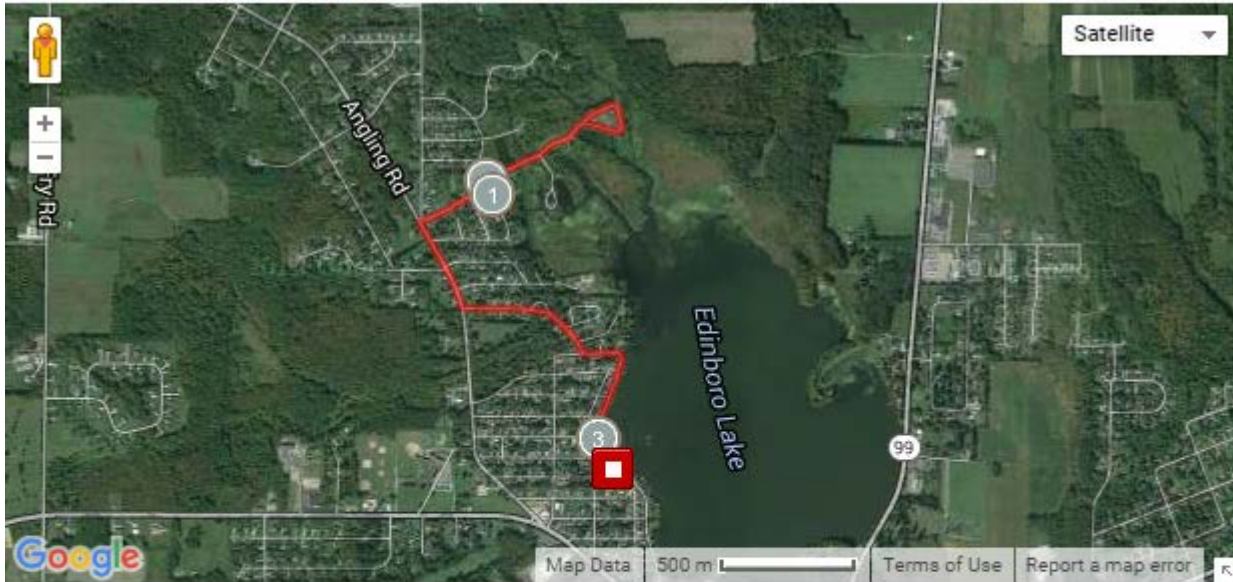

**Directions:**

- Leave transition area taking a Left onto Lakeshore Drive
- Turn Right onto Highland Drive
- Turn Right onto Angling Road
- Turn Right onto Linden Ave (turns into Lakeview Drive)
- Turn Right onto Peninsula Drive
- Run clockwise loop at end of Drive, continue back on Peninsula Drive
- Turn Left onto Lakeview Drive (turns into Linden Ave)
- Turn Left onto Angling Road
- Turn Left onto Highland Drive
- Turn Left onto Lakeshore Drive
- Take Lakeshore Drive to finish line by transition area