

OLYMPIC DISTANCE RUN

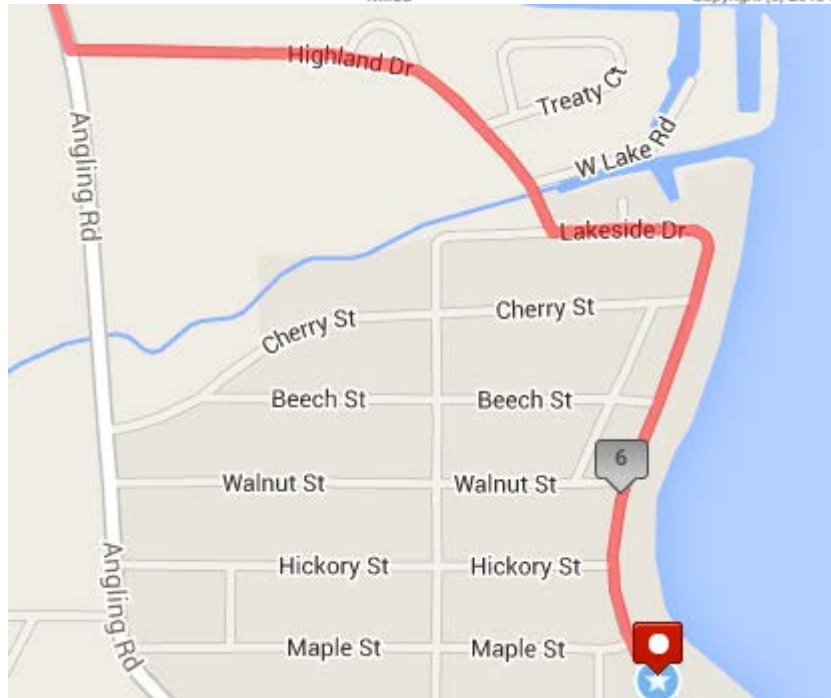
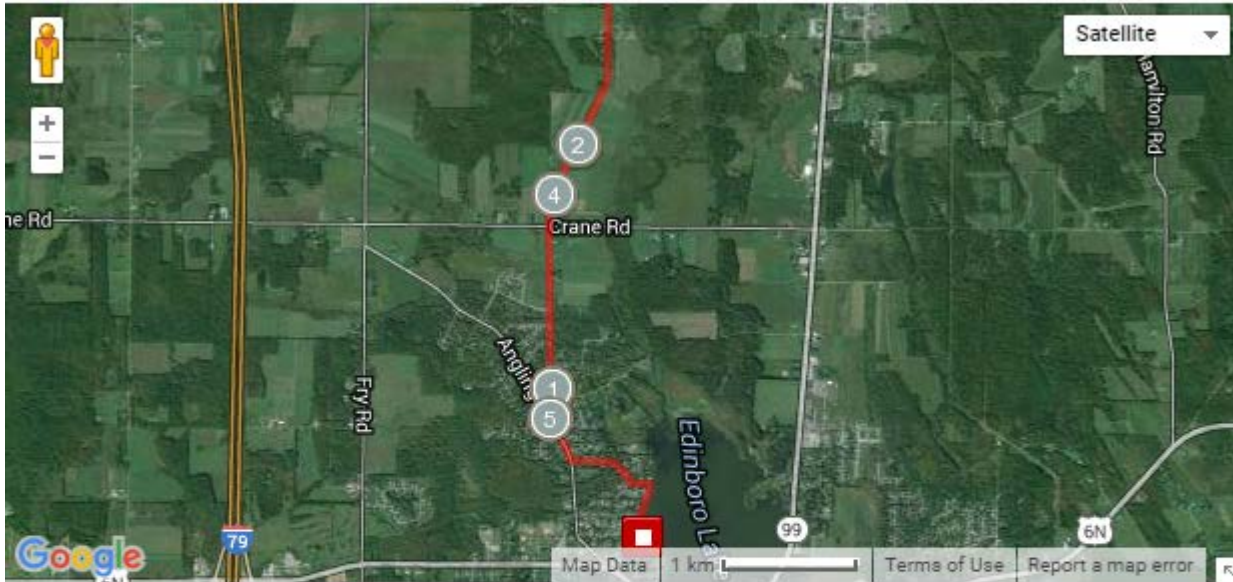

Directions:

- Leave transition area taking a Left onto Lakeshore Drive
- Turn Right onto Highland Drive
- Turn Right onto Angling Road
- Veer Right onto Lay Road
- U-turn on Lay by Neyland Road
- Veer Left onto Angling Road
- Turn Left onto Highland Drive
- Turn Left onto Lakeshore Drive
- Take Lakeshore Drive to finish line by transition area